

ACTION PLAN FOR Anaphylaxis

for use with Anapen[®] or Anapen[®] Jr adrenaline autoinjectors

Name: _____

Date of birth: _____

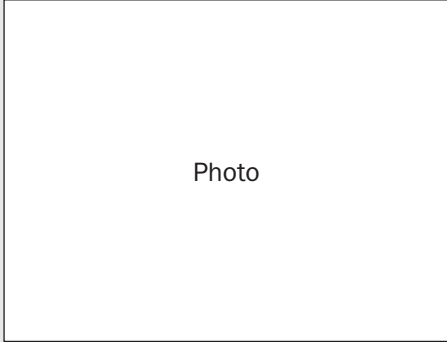

Confirmed allergens: _____

Family/emergency contact name(s): _____

Work Ph: _____

Home Ph: _____

Mobile Ph: _____

Plan prepared by: _____

Dr _____

Signed _____

Date _____

How to give Anapen[®] or Anapen[®] Jr

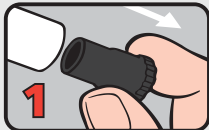

1 PULL OFF BLACK NEEDLE SHIELD.

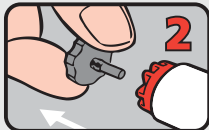

2 PULL OFF GREY SAFETY CAP from red button.

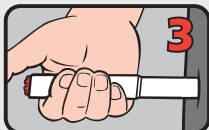

3 PLACE NEEDLE END FIRMLY against outer mid-thigh at 90° angle (with or without clothing).

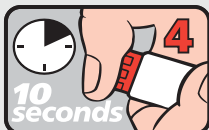

4 PRESS RED BUTTON so it clicks and hold for 10 seconds. REMOVE Anapen[®] and DO NOT touch needle. Massage injection site for 10 seconds.

© ASCIA 2011. This plan was developed by ASCIA

MILD TO MODERATE ALLERGIC REACTION

- swelling of lips, face, eyes
- hives or welts
- tingling mouth
- abdominal pain, vomiting (these are signs of a severe allergic reaction to insects)

ACTION

- **For insect allergy, flick out sting if visible. Do not remove ticks**
- Stay with person and call for help
- Give medications (if prescribed) dose:
- Locate Anapen[®] or Anapen[®] Jr
- Contact family/emergency contact



Watch for any one of the following signs of Anaphylaxis

ANAPHYLAXIS (SEVERE ALLERGIC REACTION)

- difficult/noisy breathing
- swelling of tongue
- swelling/tightness in throat
- difficulty talking and/or hoarse voice
- wheeze or persistent cough
- persistent dizziness or collapse
- pale and floppy (young children)

ACTION

- 1 Lay person flat, do not stand or walk. If breathing is difficult allow to sit**
- 2 Give Anapen[®] or Anapen[®] Jr**
- 3 Phone ambulance - 000 (AU), 111 (NZ), 112 (mobile)**
- 4 Contact family/emergency contact**
- 5 Further adrenaline doses may be given if no response after 5 minutes (if another adrenaline autoinjector is available)**

If in doubt, give Anapen[®] or Anapen[®] Jr

Anapen[®] Jr is generally prescribed for children aged 1-5 years.

*Medical observation in hospital for at least 4 hours is recommended after anaphylaxis.

Additional information _____
